

String Quartet in D major

Op. 76 No. 5

Franz Joseph Haydn (1732-1809)

Allegretto.

7

14

21

28

34

39

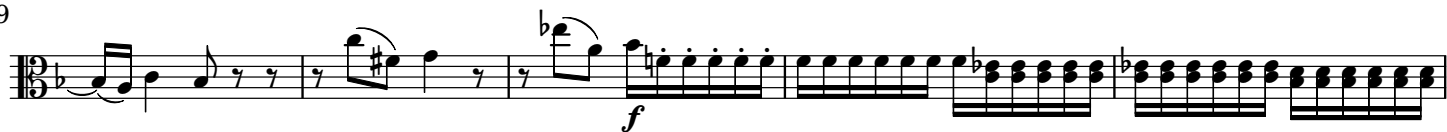

44

49

55

61²

67

73

[illegible]

79

84

90

95

99

104

109

[illegible]

113

117

122

Largo cantabile e mesto.

11

22

34

44

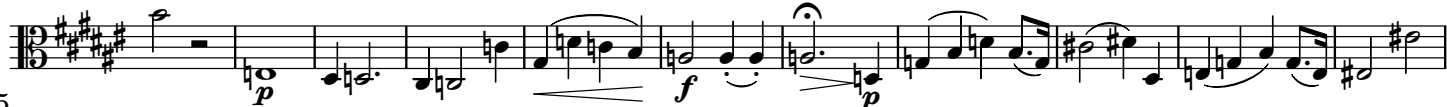

55

63

76

87

Menuetto. Allegro.

13

25

38

53

Menuetto D.C.

Viola

12

24

35

46

57

68

89

103

116

133

143

154

165

177

188

200

212

224

235

257

267

279

