

# Sonatas and Partitas for Solo Violin

## Partita I

BWV 1002

Viola

J. S. Bach (1685-1750)

Allemanda

Public Domain

23

24

25

## Double

3

5

7

9

11

13

15

17

19

21

23

## Corrente

6

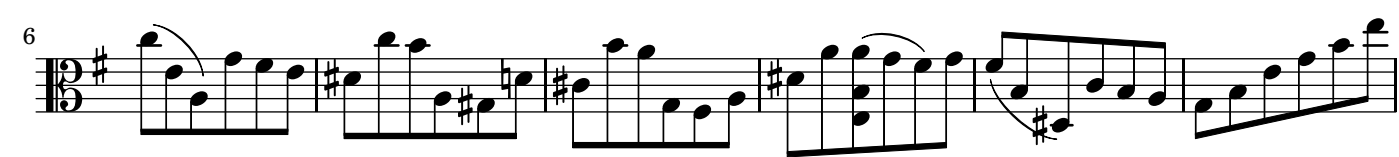

12

18

23

28

33

38

43

48

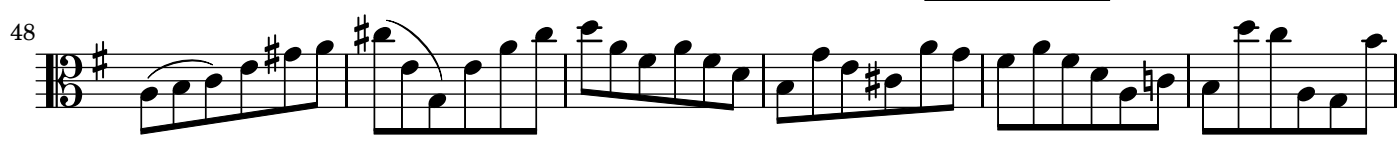

54

A single staff of musical notation for Corrente, spanning measures 1 to 58. The music is in 3/4 time with a key signature of one sharp (F#). It features a continuous eighth-note melody with various slurs, ties, and dynamic markings. The piece concludes with a double bar line and repeat dots at measure 58.

60

65

70

75

## Double

3

6

9

12

15

18

21

24

27

30

33

36

39

42

45

48

51

54

57

60

63

66

69

72

75

78

## Sarabande

7

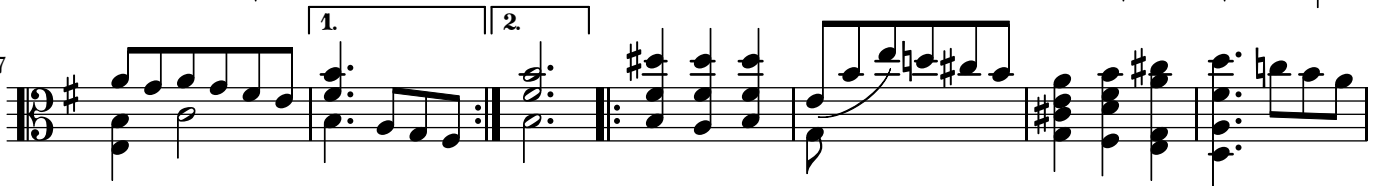

14

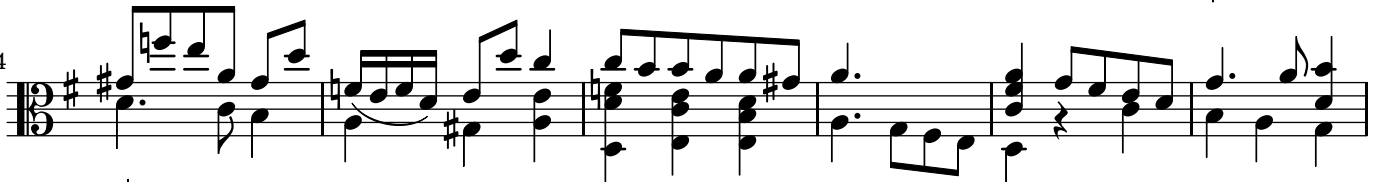

20

27

## Double

4

7

11

15

19

23

27

31

1. 2.

## Tempo di Borea

5

10

15

20

25

30

35

40

45

49

53

58

63

This section of the musical score for Viola spans measures 30 to 63. It is written in 3/8 time with a key signature of one sharp (F#). The notation includes a variety of rhythmic values such as eighth, sixteenth, and thirty-second notes, as well as rests. There are several slurs indicating phrasing across multiple measures. The piece concludes at measure 63 with a double bar line and repeat dots.

## Double

This section of the musical score for Double spans measures 1 to 16. It is written in 3/8 time with a key signature of one sharp (F#). The notation features eighth and sixteenth notes, with some measures containing beamed sixteenth notes. Slurs are used to group notes across measures. The section ends at measure 16 with a double bar line.

