

Processional March Based on the Augusta College Alma Mater

by Lyle K. Neff

Parts:

Flute 1, Piccolo

Flute 2

Clarinet 1 (Bb)

Clarinet 2 (Bb)

Clarinet 3 (Bb)

Bass Clarinet (Bb)

Bassoon 1

Bassoon 2

Horn 1 (F)

Horn 2 (F)

Trumpet 1 (Bb)

Trumpet 2 (Bb)

Trumpet 3 (Bb)

Trombone 1

Trombone 2

Tuba, String Bass, [Bass Trombone]

Timpani

**Percussion (Triangle, Snare Drum,
Cymbals, Gong, Bass Drum)**

This piece is licensed under the Creative Commons Attribution-Noncommercial-No Derivative Works 3.0 Unported License.

*** If Creative Commons is not supported in the user's country, standard copyright applies.**

<http://creativecommons.org/licenses/by-nc-nd/3.0/>

Flute 1 and Piccolo*

Processional March for Band based on the A.C. Alma Mater

Lyle Neff
March, 1978

$\text{♩} = \text{ca. } 60$
5

A

mp

cresc.

trm

trm

trm

mf

ff

f

poco dim.

B

to 2

3

4

to 3

C

mp

mf

dim

mf

f

to 4

D

cresc.

to 5

f

dim.

mp

P

5

to 6

P

E

cresc.

4

ff

f

poco cresc.

* + = Add Piccolo
○ = No Piccolo

Copyright (c) 1978 by Lyle K. Neff

Flute 1 and Piccolo

2

ENDINGS

Flute 2

Processional March for Band
based on the A.C. Alma Mater

Lyle Neff
March, 1978

$\text{♩} = \text{ca. } 60$

Flute 2

2

ENDINGS

2

3

4

6

7

Clarinet F in Bb

Processional March for Band based on the A.C. Alma Mater

Lyle Neff
March 1978

$\text{♩} = \text{ca. } 60$

3

mf *f* *mp*

A

cresc. *mf*

1 *f* to **2**

ff **B**

poco dim. *mp*

mf to **3** **C**

f

dim. *mf* to **4** *cresc.*

D *f* *dim.*

to **5** *p*

5

Copyright (c) 1978 by Lyle K. Neff

Clarinet E in Bb

2

to 6

ENDINGS

Clarinet 2 in Bb
♩ = ca. 60

Processional March for Band based on the A.C. Alma Mater

Lyle Neff
March 1978

Staff 1: C, mf, f, mp

Staff 2: (A), cresc., mf

Staff 3: 1, f, to 2

Staff 4: (B), poco dim.

Staff 5: to 3

Staff 6: (C), f, dim., mf, to 4

Staff 7: cresc., f, to 5

Staff 8: dim., p, 5

Staff 9: to 6, cresc., (E)

Staff 10: 7

ENDINGS

Clarinet 3 in Bb

d: ca. 60

Processional March for Band based on the A.C. Alma Mater

Lyle Neff
March, 1978

1

mf *f* *mp*

(A)

cresc. *mf*

2

f *ff*

to 2 (B)

poco dim *mp*

3

mf *f* *dim* *mf*

to 3 (C)

to 4

(D)

cresc. *f*

to 5

dim *p*

5

to 6

cresc. (E)

f

8

f *to 7* (F)

poco cresc. *ff*

to 11

Copyright (c) 1978 by Lyle K. Neff

Clarinet 3 in Bb
ENDINGS
[2]

2

Bass Clarinet in Bb

Processional March for Band
based on the A.C. Alma Mater

Lyle Neff
March 1978

$\text{♩} = \text{ca. } 60$

(A)

Lyle Neff
March 1978

Copyright (c) 1978 by Lyle K. Neff

Bassoon 1

2

ENDINGS

2

3

4

6

7

Bassoon 2

$\text{♩} = \text{ca. } 60$

Processional March for Band
based on the A.C. Alma Mater

(A)

Lyle Neff
March 1978

Bassoon 2

2

84

to 1

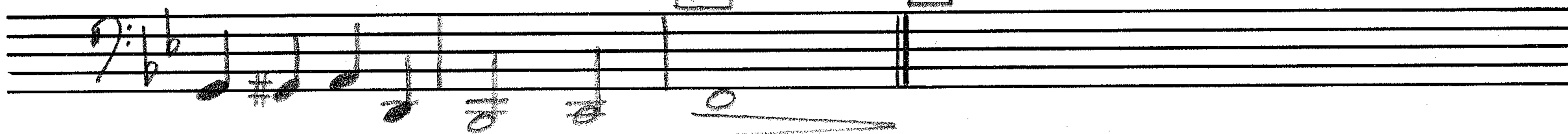

ENDINGS

2

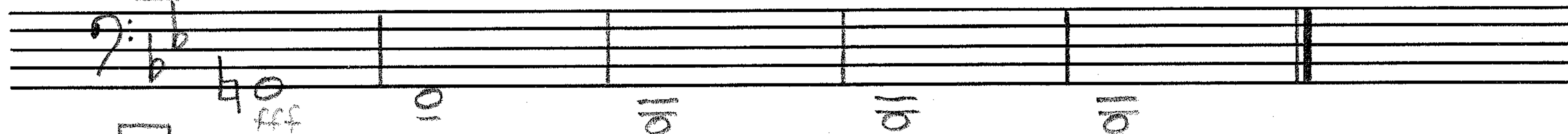

3

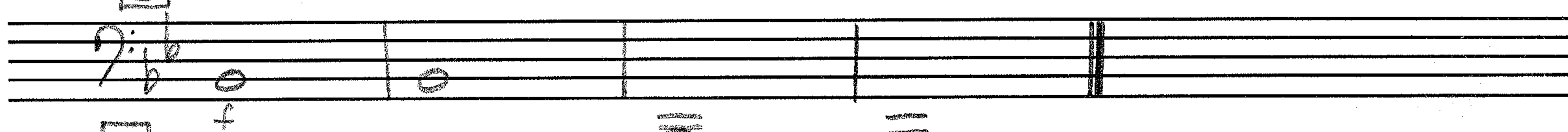

4

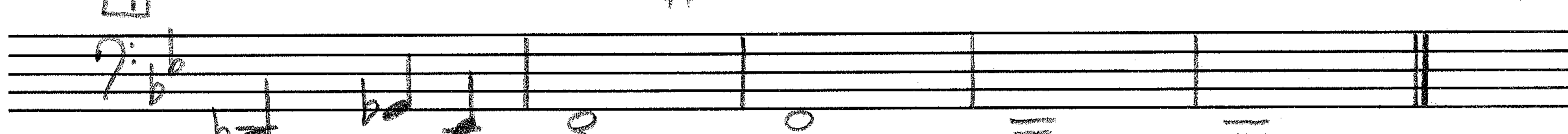

6

7

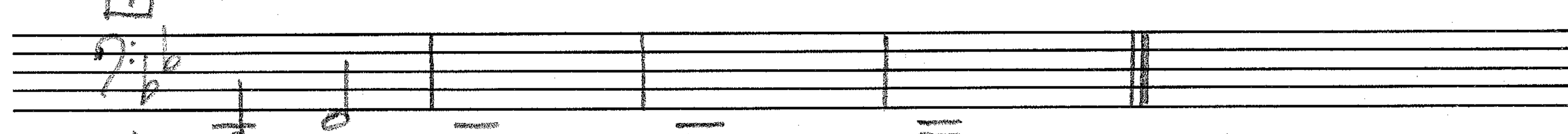

Horn 1 in F

Processional March for Band based on the A.C. Alma Mater

Lyle Neff
March 1978

$\text{♩} = \text{ca. } 60$

Copyright (c) 1978 by Lyle K. Neff

Horn 1 in F

84

to

1

2

ENDINGS

2

3

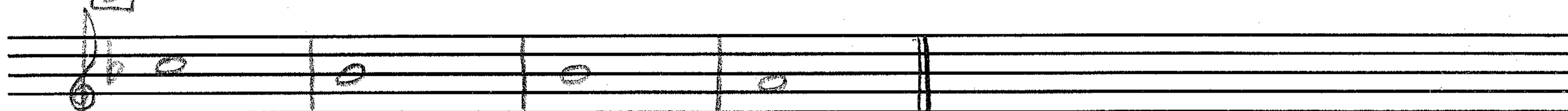

4

6

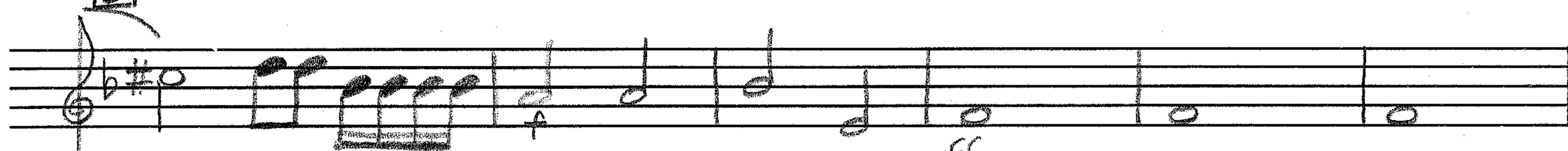

7

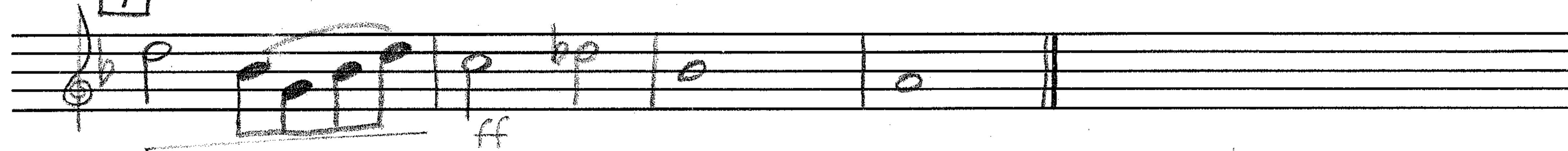

Horn 2 in F

Processional March for Band
based on the A.C. Alma Mater

Lyle Neff
March, 1978

$\text{♩} = \text{ca. } 60$

Horn 2 in F
ENDINGS

2

Trumpet 1 in Bb
♩ = ca. 60
3

Processional March for Band based on the A.C. Alma Mater

Lyle Neff
March, 1978

ENDINGS

Copyright (c) 1978 by Lyle K. Neff

Trumpet 1 in B \flat

2

4

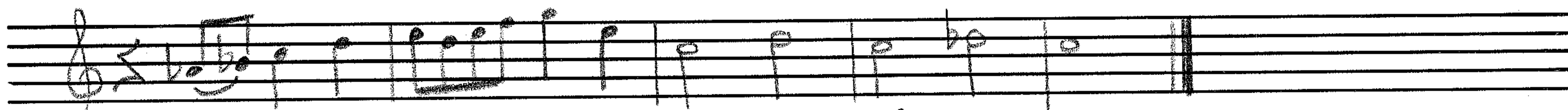

6

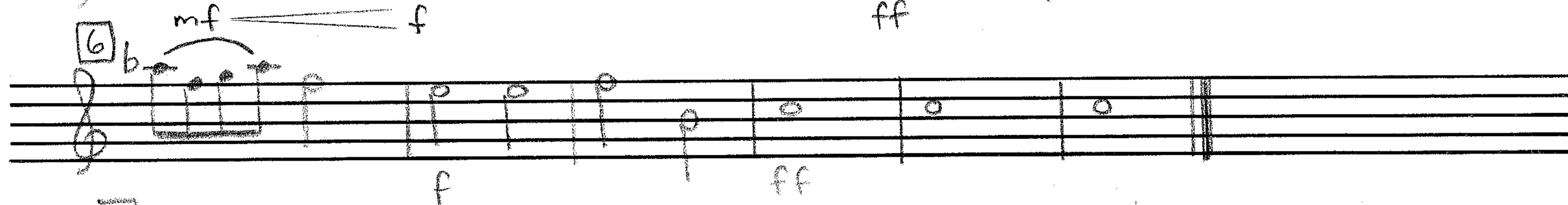

7

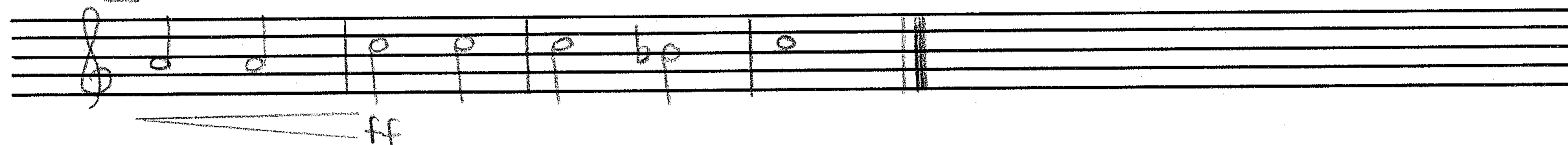

Trumpet 2 in Bb
1 = C460

Processional March for Band based on the A.C. Alma Mater

Lyle Neff
March, 1978

mf

A 8 3 to **2**

mp *f* *ff*

B 3 to **3**

poco dim. *mp* *mf*

C to **4**

f *dim* *mf*

D 3 to **5** 7

cresc. *f*

5 *p* to **6** *cresc.*

E 10 *f* to **7**

F

f *poco cresc.* *ff*

to **11**

Trumpet 2 in B \flat
ENDINGS

2

Trumpet 3 in Bb
L. ca. 60

Processional March for Band based on the A.C. Alma Mater

Lyle Neff
March, 1978

ENDINGS

[2]

[3] fff

Trumpet 3 in B \flat

2

Measure 4: Notes: G \flat 4, A4, B \flat 4, C5. Dynamics: mf (under G \flat 4), f (under C5).

Measure 6: Notes: B \flat 4, A4, G \flat 4, F4, E4, D4, C4. Dynamics: f (under F4), ff (under C4).

Measure 7: Notes: B \flat 4, A4, G \flat 4, F4, E4, D4, C4. Dynamics: ff (under C4).

Trombone 1

Processional March for Band based on the A.C. Alma Mater

Lyle Neff
March 1978

$\text{♩} = \text{ca } 60$

(A)

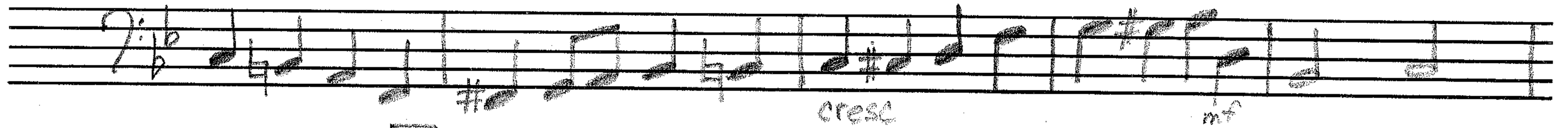

[1]

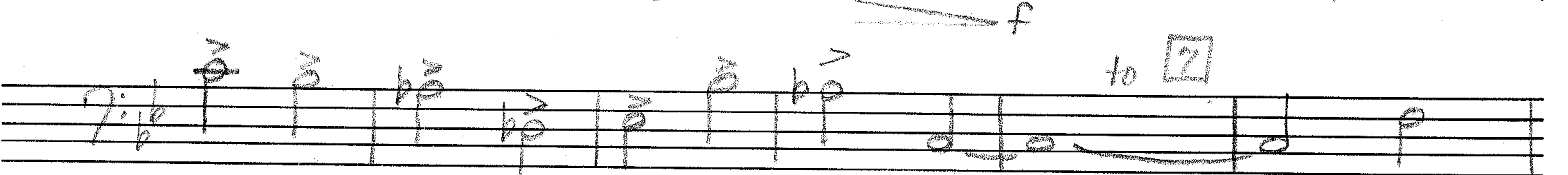
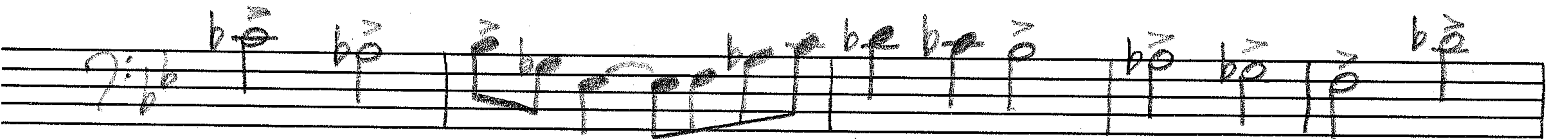
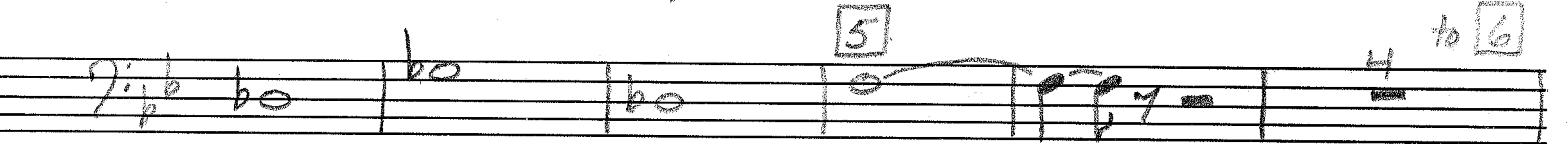
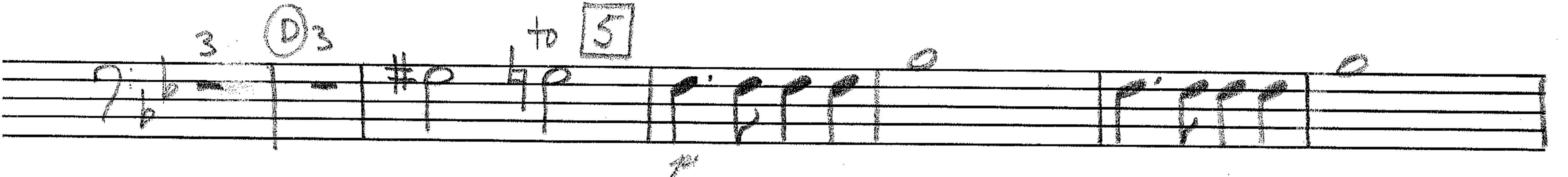
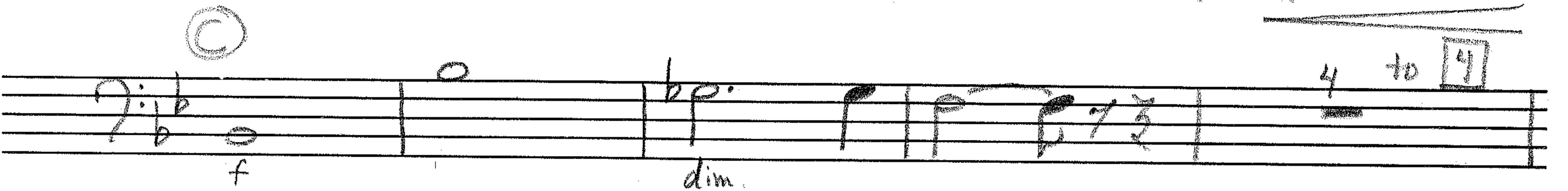
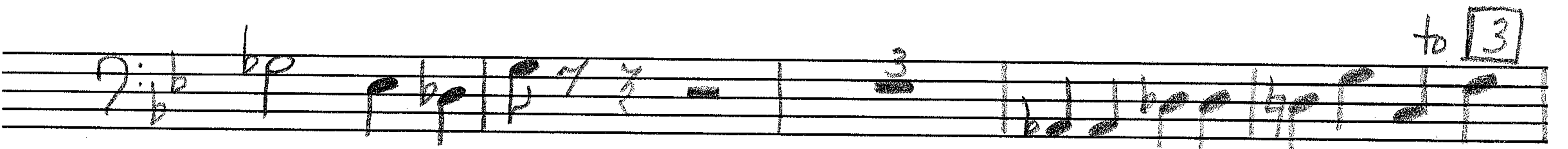
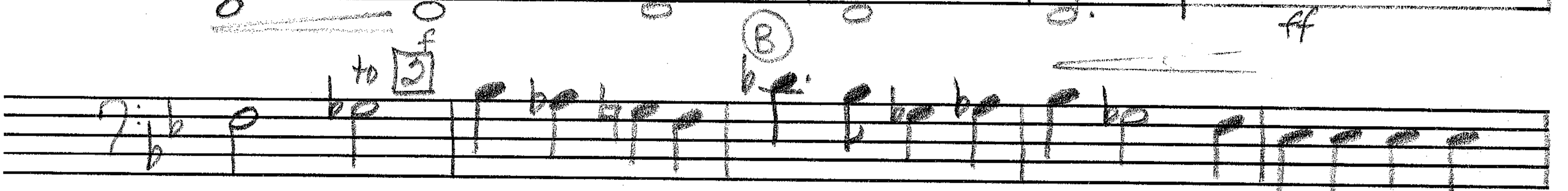

Copyright (c) 1978 by Lyle K. Neff

Trombone I

2

84

To 1

ENDINGS

2

fff

3

f

ff

4

ff

6

f

ff

7

ff

Trombone 2

$\text{♩} = ca 60$

Processional March for Band based on the A.C. Alma Mater

Lyle Neff
March 1978

(A)

Staff 1: $\text{♩} = ca 60$, $\text{♩} = 2$, mf , f , mp .

Staff 2: f , ff , $\text{to } [1]$.

Staff 3: p , poco dim. , mp , $\text{to } [3]$.

Staff 4: mf , dim. , mf , $\text{to } [4]$.

Staff 5: cresc. , f , $\text{to } [5]$.

Staff 6: p , $\text{to } [6]$, E .

Staff 7: f , $\text{to } [7]$, F .

Staff 8: sfz poco cresc. , ff .

Staff 9: f , $\text{to } [7]$, F .

Staff 10: f , $\text{to } [7]$, F .

Copyright (c) 1978 by Lyle K. Neff

Trombone 2

2

84

To 1

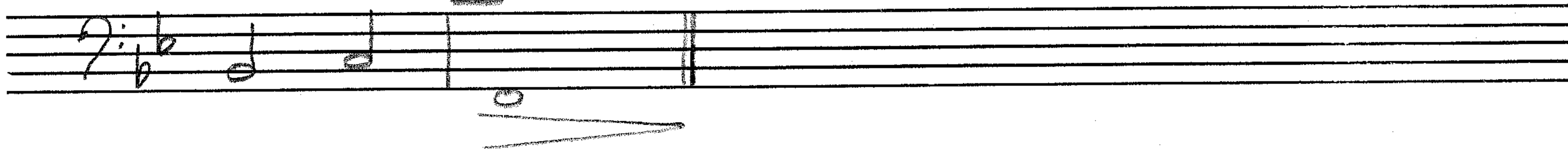

ENDINGS

2

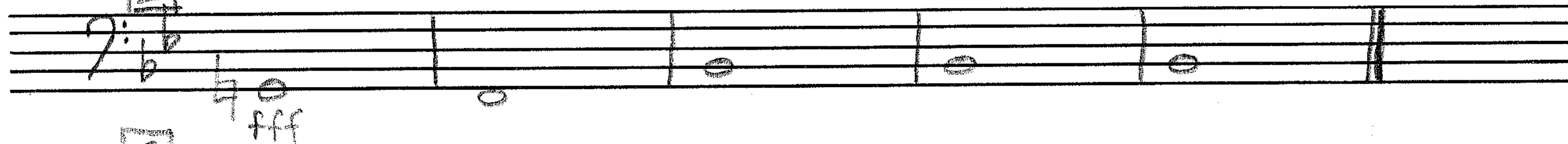

3

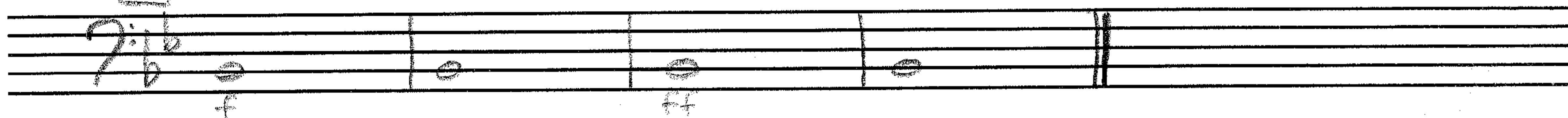

4

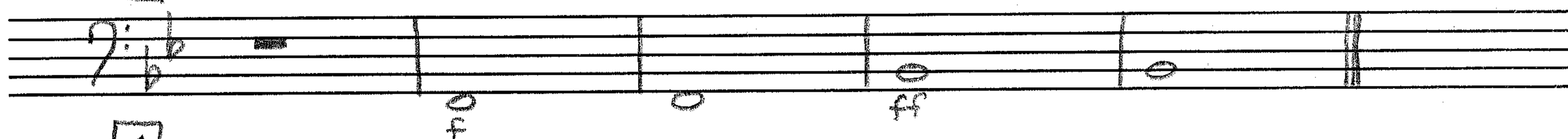

6

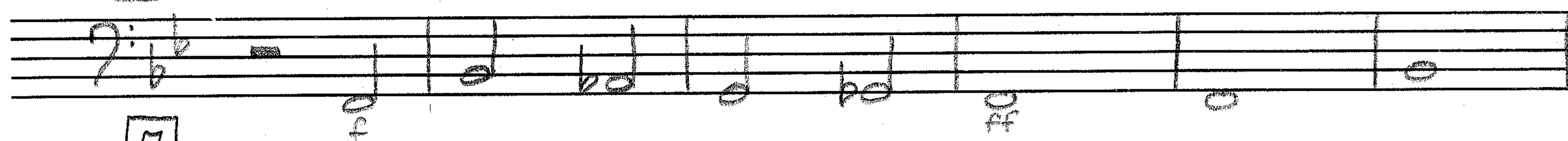

7

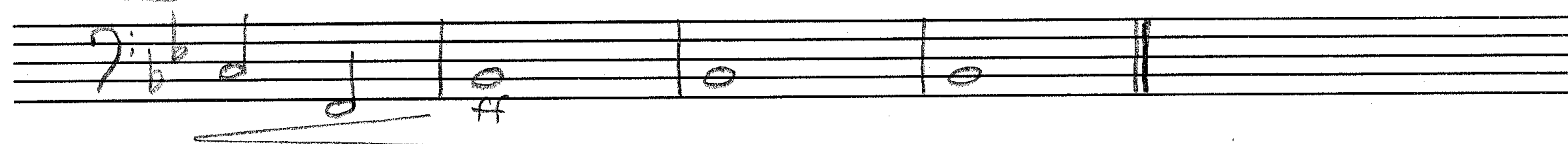

Tuba
String Bass
(Bass Trombone)
♩ = ca. 60

Processional March for Band based on the A.C. Alma Mater

Lyle Neff
March 1978

Tuba
String Bass
(Bass Trombone)

2

84

to 1

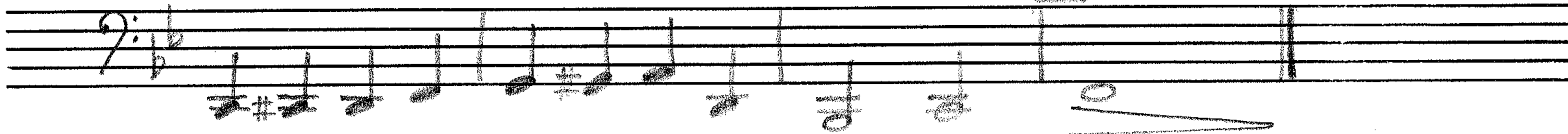

ENDINGS

2

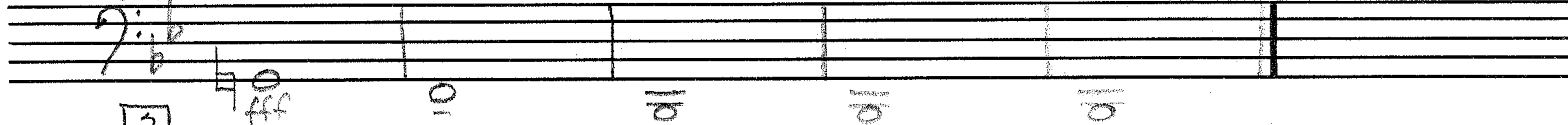

3

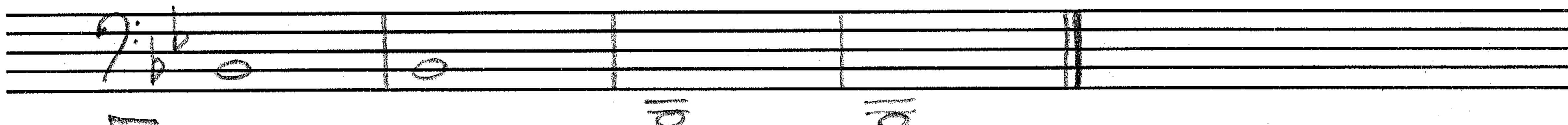

4

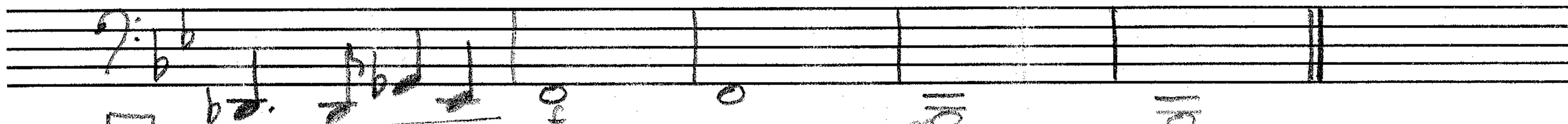

6

7

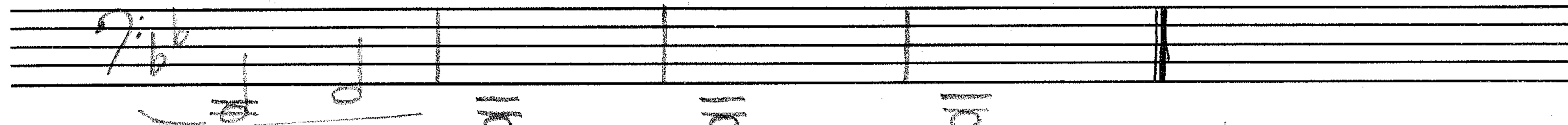

Timpani

Processional March for Band based on the A.C. Alma Mater

Lyle Neff
March 1978

$\text{♩} = \text{ca. } 60$

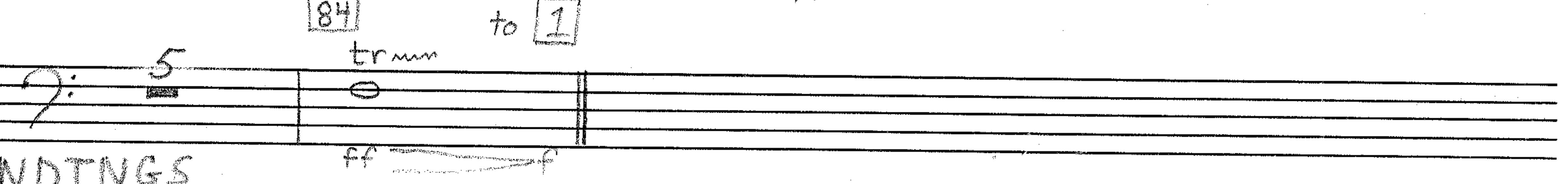
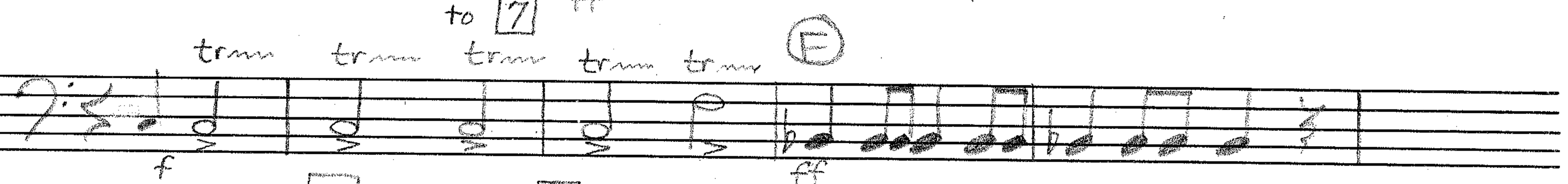
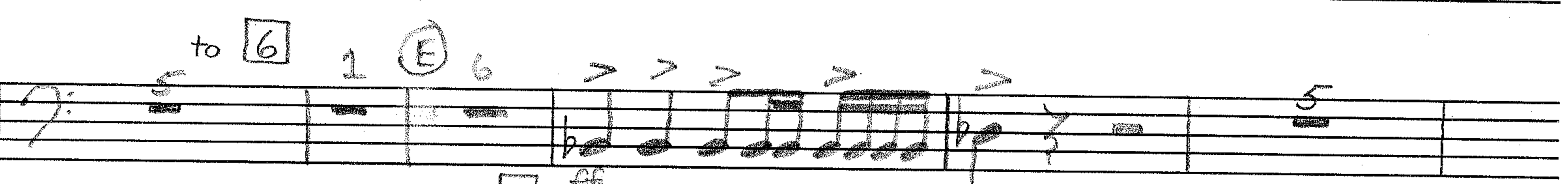
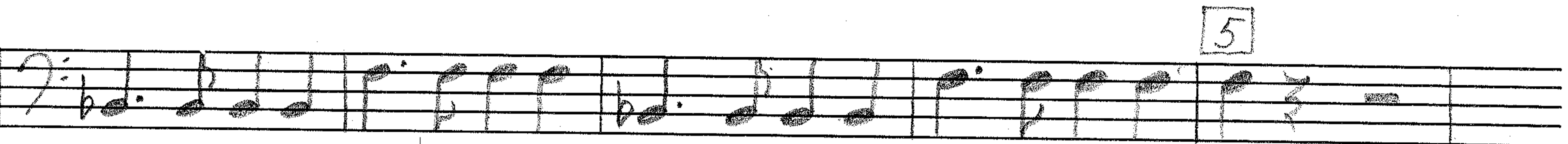
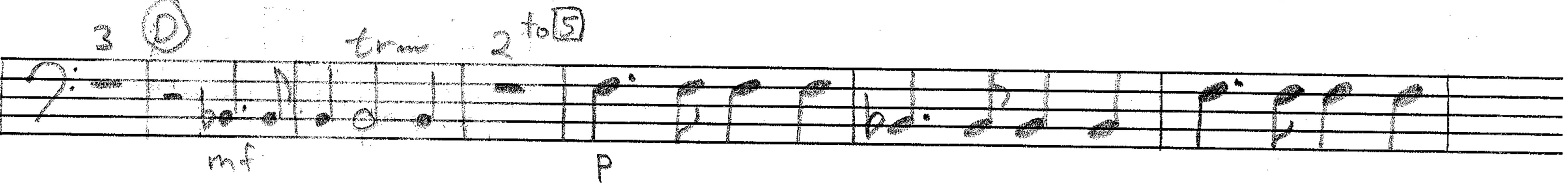
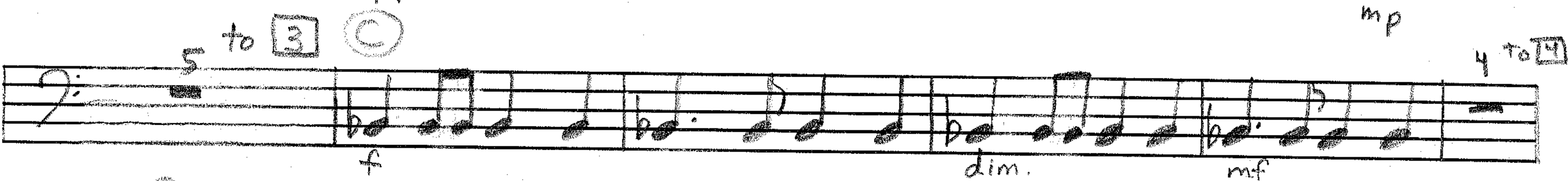
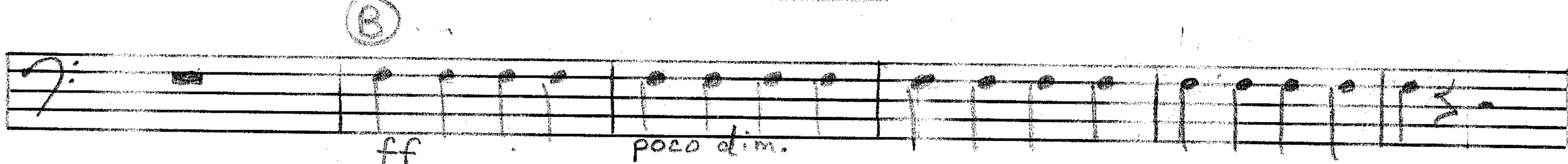
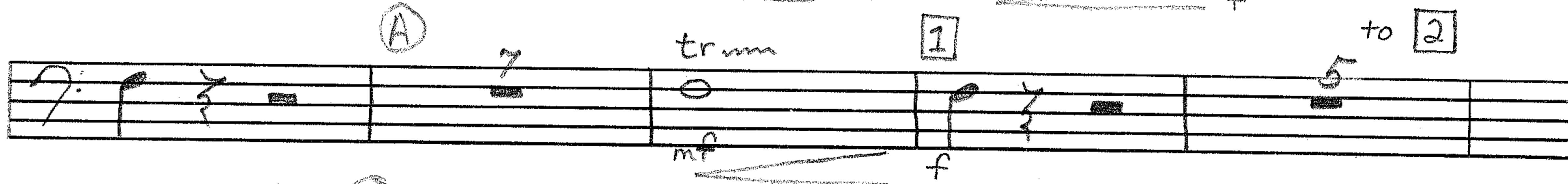

ENDINGS

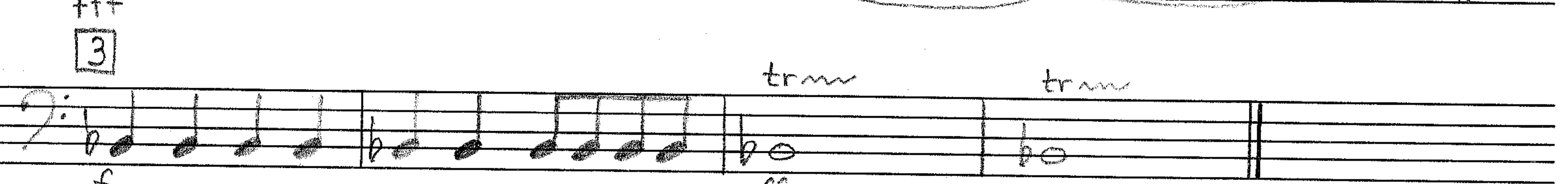
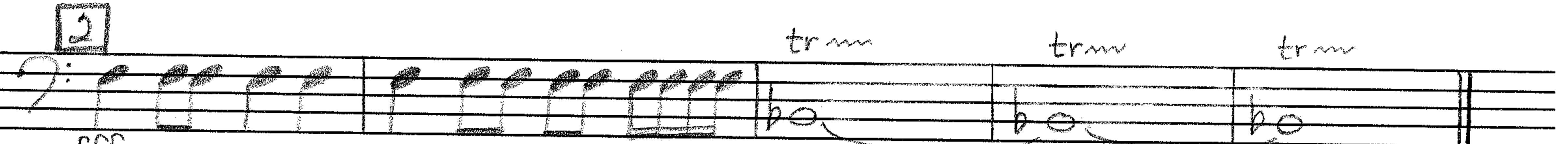

Timpani

2

6

1

f ff

7

trm trm trm trm trm

ff

Percussion
(Triangle, Snare, Cymbals,
Gong, Bass Drum)

Processional March for Band based on the A.C. Alma Mater

Lyle Neff
March, 1978

1

Susp. Cymbal trum

Bass Drum mp

Crash Cymbal

Triangle

mf to 2 f

ff

poco dim

Bass Drum mp

mf

Triangle

Crash Cymbal

mp

(Cymbal) f to 4

cresc.

trum

Bass Drum mf cresc

1 to 5 4 Triangle

Gong

mf

Bass Drum

mp

P

Triangle trum

trum

P to 6

trum

cresc.

Snare

ff

3

3

trum

marcato

1 2 3 4

1 to 2

1

Snare

Crash Cymbal

ff

3

3

to 1

Bass Drum

Copyright (c) 1978 by Lyle K. Neff

2

[illegible]